

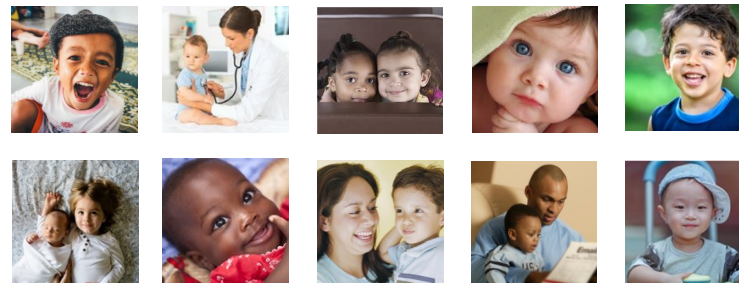

# CARING FOR OUR YOUNGEST PATIENTS

Conversations in Behavior and Development for the Primary Care Provider Conference  
 Friday, May 31, 2019  
 8:00am — 4:30pm

Lakeside Casino  
 777 Casino Drive  
 Osceola, IA 50213



## Program Agenda

Friday, May 31, 2019 - Woodland & Bayside Rooms

8:00am-8:30am	Registration and Coffee
8:30am-8:45am	WELCOME AND ANNOUNCEMENTS Gerd W. Clabaugh, MPA Director, Iowa Department of Public Health
8:45am-9:45am	OVERCOMING CHALLENGES TO PROVIDING PRIMARY CARE IN RURAL IOWA Donald Klitgaard, MD, FAAFP
9:45am-10:45am	ENHANCING THE WELL CHILD VISIT: STRATEGIES TO IMPROVE IDENTIFICATION OF DEVELOPMENTAL DELAYS WITHIN YOUR PATIENT POPULATION Steven Wolfe, MD
10:45am-11:00am	Break
11:00am-12:00pm	AUTISM 101: A PRIMARY CARE PROVIDER PRIMER Meredith Fishbane-Gordon, MD
12:00pm-1:00pm	Lunch and Networking
1:00pm-2:00pm	IST FIVE BASICS Michelle Holst, MPA Brandyce Frink, BA
2:00pm-3:00pm	EFFECTIVE FUNCTION-BASED INTERVENTIONS TO SUPPORT CHILDREN BIRTH TO AGE FIVE WHO ENGAGE IN CHALLENGING BEHAVIORS Brenda Bassingthwaite, PhD, BCBA
3:00pm-3:15pm	Break
3:15pm-4:15pm	ADDRESSING THE IMPACT OF MALTREATMENT ON EARLY CHILDHOOD DEVELOPMENT Beth Troutman, PhD, ABPP
4:15pm-4:30pm	Closing Remarks

## Session Information

### OVERCOMING CHALLENGES TO PROVIDING PRIMARY CARE IN RURAL IOWA

**Objectives:** 1. Identify what health disparity looks like in rural Iowa 2. Identify the link between resource disparities and the unique challenge rural primary care providers have in establishing health equity for their patients 3. Discuss how telemedicine combined with community resources and supports can assist families with young children

### ENHANCING THE WELL CHILD VISIT: STRATEGIES TO IMPROVE IDENTIFICATION OF DEVELOPMENTAL DELAYS WITHIN YOUR PATIENT POPULATION

**Objectives:** 1. Recommend the pediatric periodicity schedule to optimize well child care 2. Review well child health care surveillance recommendations and implementation tools 3. Determine improvements to the recommended well child screening and surveillance process for developmental and behavioral assessments in your practice 4. Describe child development (ASQ-3), and child social-emotional development (ASQ:SE) screening tools

### AUTISM 101: A PRIMARY CARE PROVIDER PRIMER

**Objectives:** 1. Define Autism Spectrum Disorder 2. Describe red flags to watch for in your patients 3. Examine the autism specific screening tool (MCHAT-R/F) 4. Outline how to handle equivocal and positive results of the screening

### 1ST FIVE BASICS

**Objectives:** 1. Recall historical understanding of the 1<sup>st</sup> Five Initiative 2. Discuss the 1<sup>st</sup> Five program model, referral process, and opportunities for developmental support 3. Discuss the benefits of 1<sup>st</sup> Five partnership and developmental screening and surveillance in primary care practices 4. Explain the conceptual population health goals of 1<sup>st</sup> Five 5. Discuss how providers can pave the way to improved care for their patients by preparing them for 1<sup>st</sup> Five contact

### EFFECTIVE FUNCTION-BASED INTERVENTIONS TO SUPPORT CHILDREN BIRTH TO AGE FIVE WHO ENGAGE IN CHALLENGING BEHAVIORS

**Objectives:** 1. Identify the four functions of challenging behavior 2. Identify interventions that can change the child's problematic behavior to appropriate behaviors 3. Identify referral sources when additional help is needed

### ADDRESSING THE IMPACT OF MALTREATMENT ON EARLY CHILDHOOD DEVELOPMENT

**Objectives:** 1. Describe the impact of abuse and neglect on early childhood development 2. Describe interventions that address the impact of maltreatment on young children

## General Information

### STATEMENT OF PURPOSE

Primary Care Providers who see children and parents on a regular basis have a unique opportunity to identify children experiencing adversity early on and set them up for brighter futures. This conference will cover a variety of issues that impact children and families throughout early childhood.

### AUDIENCE

Pediatricians, Family Practice Physicians, Nurse Practitioners, Physician Assistants, Registered Nurses, and Licensed Practical Nurses.

### PARKING

Free parking is available adjacent to the building.

### REFUNDS & CANCELLATION

Registration fees are not refundable. If the conference is cancelled for any reason, all registrants will receive a full refund.

### LOCATION

Lakeside Casino is located off Exit 34 on I-35.



### CME ACCREDITATION

The University of Iowa Roy J. and Lucille A. Carver College of Medicine is accredited by the Accreditation Council for Continuing Medical Education (ACCME) to provide continuing medical education for physicians.

### CME CREDIT DESIGNATION

The University of Iowa Carver College of Medicine designates this live activity for a maximum of 6 *AMA PRA Category 1 Credit(s)*<sup>™</sup>. Physicians should claim only the credit commensurate with the extent of their participation in the activity.

### CME CERTIFICATES

Attendees will self-claim their credits and print their certificates at the conclusion of the presentation via the UI College of Medicine's CME Portal. Instructions will be sent via e-mail after the presentation.

### CEU ACCREDITATION

The University of Iowa College of Nursing is an Iowa Board of Nursing provider: Number 1. Full time attendance at this event, 6 contact hours will be awarded.

## Registration

### Two Ways to Register:

**Credit card (Visa, Mastercard, Discover): Register and pay online at <https://uiowa.cloud-cme.com/Form.aspx?FormID=959>**

**Please do not mail credit card information.**

.....

**Check: Register at the link above and select 'Pay by Check,' or fill in the paper registration form. Mail a check payable to University of Iowa to:**

Continuing Medical Education Division  
UI Carver College of Medicine  
100 Medicine Administration Bldg.  
Iowa City, IA 52242-1101

If you encounter difficulties while registering, please call the University of Iowa CME Office at 319-335-8599, M-F, 8-4:30

Conference questions may be directed to Shawne Wittrock  
[Shawne-Wittrock@uiowa.edu](mailto:Shawne-Wittrock@uiowa.edu); 712-792-5530

---

Name

---

Address

---

City/State/ZIP

---

Email

---

Phone

Company or Business Name

Please select your professional role:

- Pediatrician  
 Family Practice Physician  
 Physician Assistant  
 Nurse Practitioner  
 Registered Nurse  
 Licensed Practical Nurse  
 Other

Do you have dietary restrictions?  Gluten Free  Vegetarian  Vegan

REGISTRATION FEE:  \$75      Student/Trainee:  \$25

Registration fees will cover materials, food, and application fees for CMEs and CEUs.